

Patient report

Bio-Rad DATE: 01/27/2020
D-10 TIME: 05:02 PM
S/N: #DC2K755917 Software version: 4.30-2
Sample ID: 10511116
Injection date 01/27/2020 04:31 PM
Injection #: 31 Method: HbA1c
Rack #: --- Rack position: 7

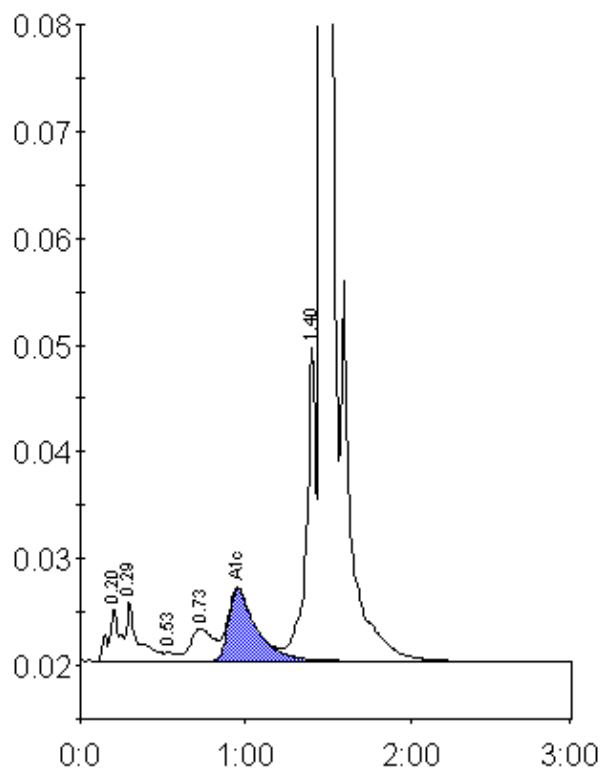

Peak table - ID: 10511116

Peak	R.time	Height	Area	Area %
A1a	0.20	4871	23540	1.1
A1b	0.29	5593	26651	1.3
F	0.53	761	4234	0.2
LA1c/CHb-1	0.73	3017	28734	1.4
A1c	0.95	6701	79193	5.3
P3	1.40	29392	117213	5.6
A0	1.46	583907	1827768	86.7
Total Area:		2107333		

Concentration:	%
A1c	5.3